VISIT…

LANZAROTE Caliente.COM

SHEETS PIANO

LAURA

Words and Music by
BILLY JOEL

Slowly

Guitar → (Capo up 1 fret) A5 7fr. G5 5fr. F5 3fr. D5 A5 7fr. G5 5fr. F5 3fr. D5

Keyboard → B♭5 A♭5 G♭5 E♭5 B♭5 A♭5 G♭5 E♭5

p *delicately*

A (B♭) F♯m (Gm) B7 (C7)

Lau - ra Calls me In the mid - dle of the night Pass - es on her

D (E♭) A (B♭)

Pain - ful in - for - ma - tion Then these care - less fin - gers They get

F♯m (Gm) B7 (C7) F (G♭)

caught in her vice 'Til they're bleed - ing On my cof - fee ta - ble

© 1981, 1982 JOEL SONGS
All Rights Controlled and Administered by BLACKWOOD MUSIC INC.
All Rights Reserved International Copyright Secured

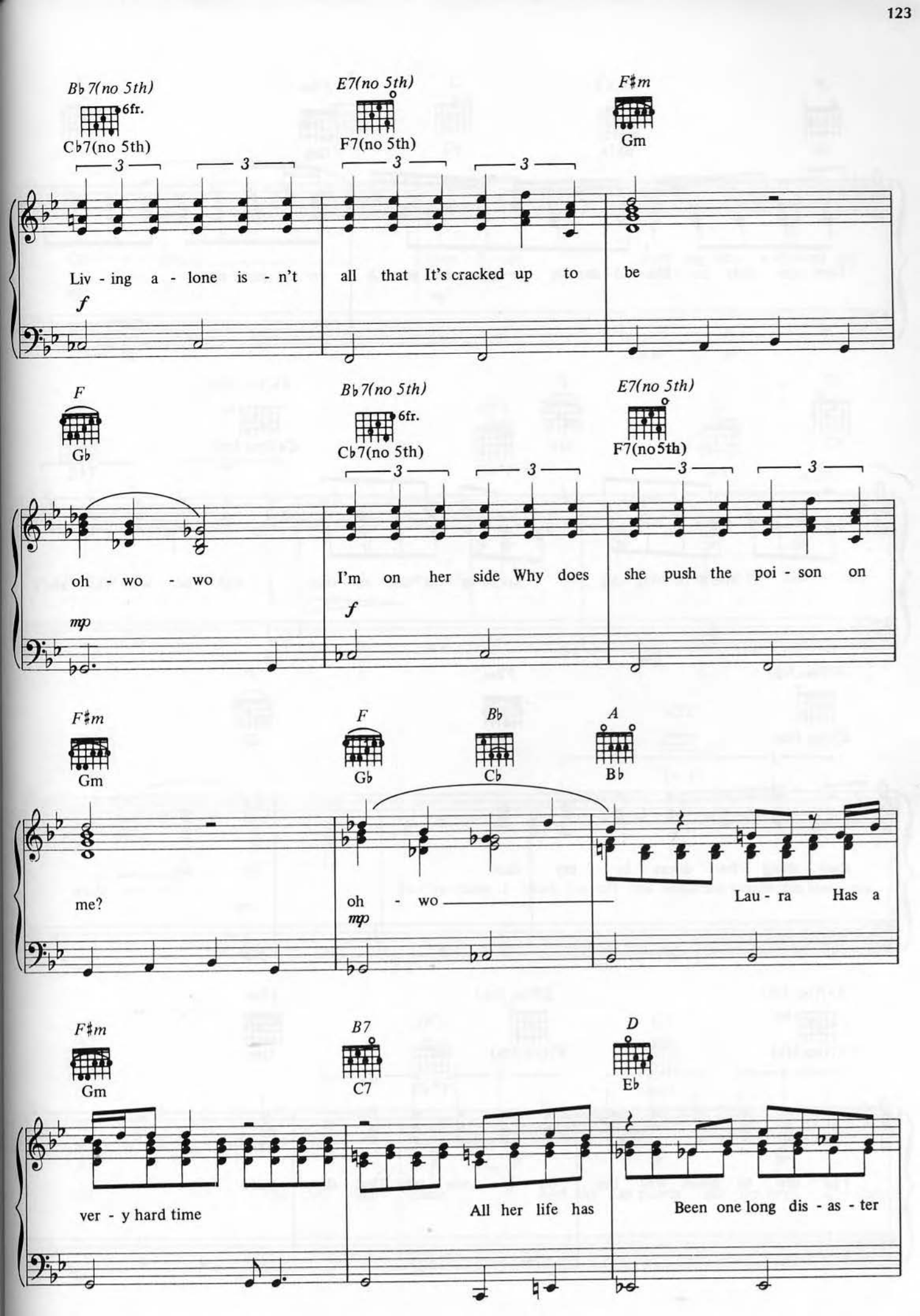
B♭7(no 5th)
6fr.
C♭7(no 5th)
E7(no 5th)
F7(no 5th)
F♯m
Gm
Liv - ing a - lone is - n't all that It's cracked up to be
f
F
G♭
B♭7(no 5th)
6fr.
C♭7(no 5th)
E7(no 5th)
F7(no5th)
oh - wo - wo
mp
I'm on her side Why does she push the poi - son on
f
F♯m
Gm
F
G♭
B♭
C♭
A
B♭
me?
oh - wo
mp
Lau - ra Has a
F♯m
Gm
B7
C7
D
E♭
ver - y hard time
All her life has
Been one long dis - as - ter

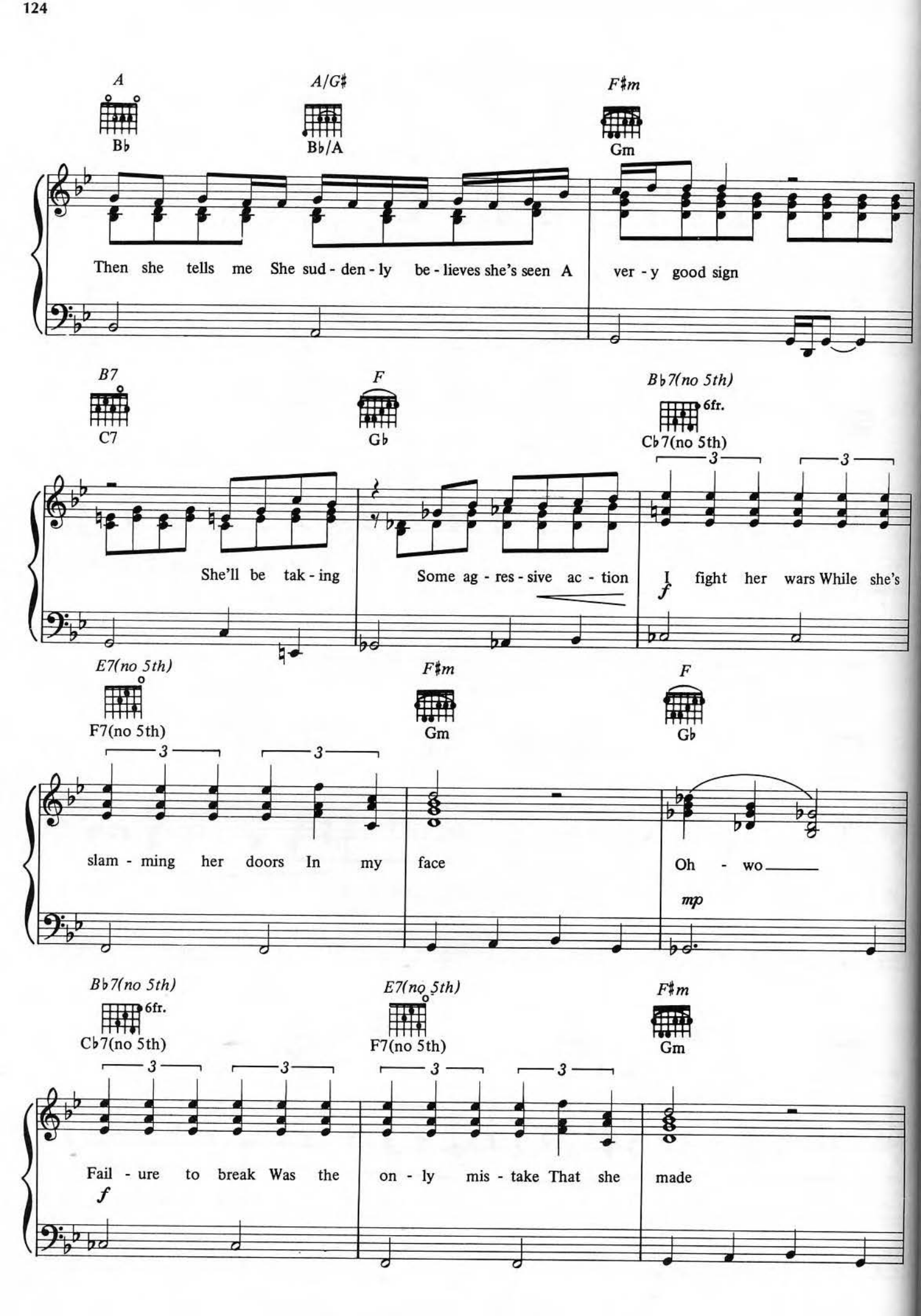
A
B♭
A/G♯
B♭/A
F♯m
Gm
Then she tells me She sud - den - ly be - lieves she's seen A ver - y good sign
B7
C7
F
G♭
B♭7(no 5th)
6fr.
C♭7(no 5th)
She'll be tak - ing Some ag - res - sive ac - tion I fight her wars While she's
f
E7(no 5th)
F7(no 5th)
F♯m
Gm
F
G♭
slam - ming her doors In my face Oh - wo
mp
B♭7(no 5th)
6fr.
C♭7(no 5th)
E7(no 5th)
F7(no 5th)
F♯m
Gm
Fail - ure to break Was the on - ly mis - take That she made
f

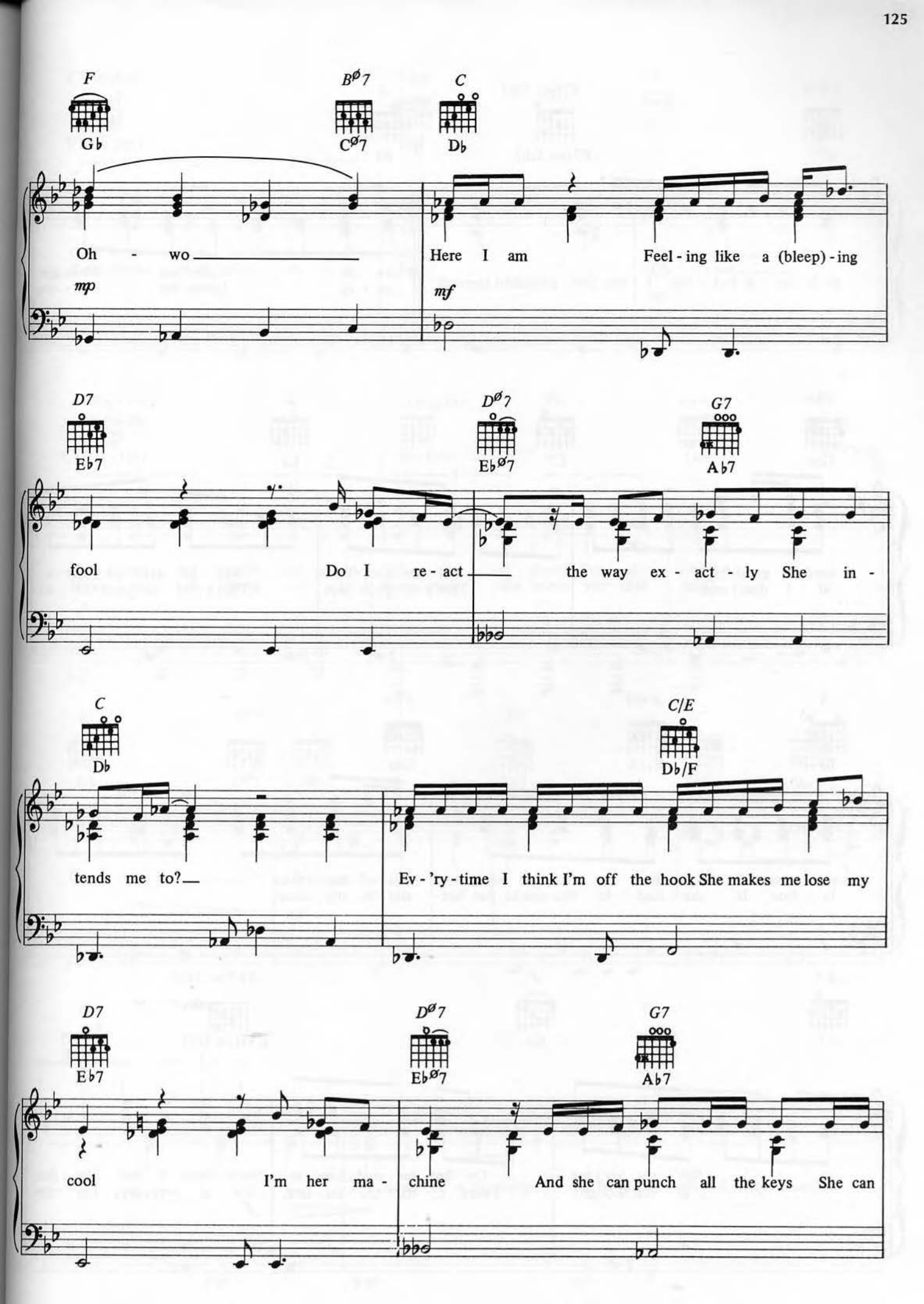
F
G♭
B∅7
C∅7
C
D♭
Oh - wo
Here I am
Feel - ing like a (bleep) - ing
mp
mf
D7
E♭7
D∅7
E♭∅7
G7
A♭7
fool
Do I re - act
the way ex - act - ly She in -
C
D♭
C/E
D♭/F
tends me to?
Ev - 'ry - time I think I'm off the hook She makes me lose my
D7
E♭7
D∅7
E♭∅7
G7
A♭7
cool
I'm her ma - chine
And she can punch all the keys She can

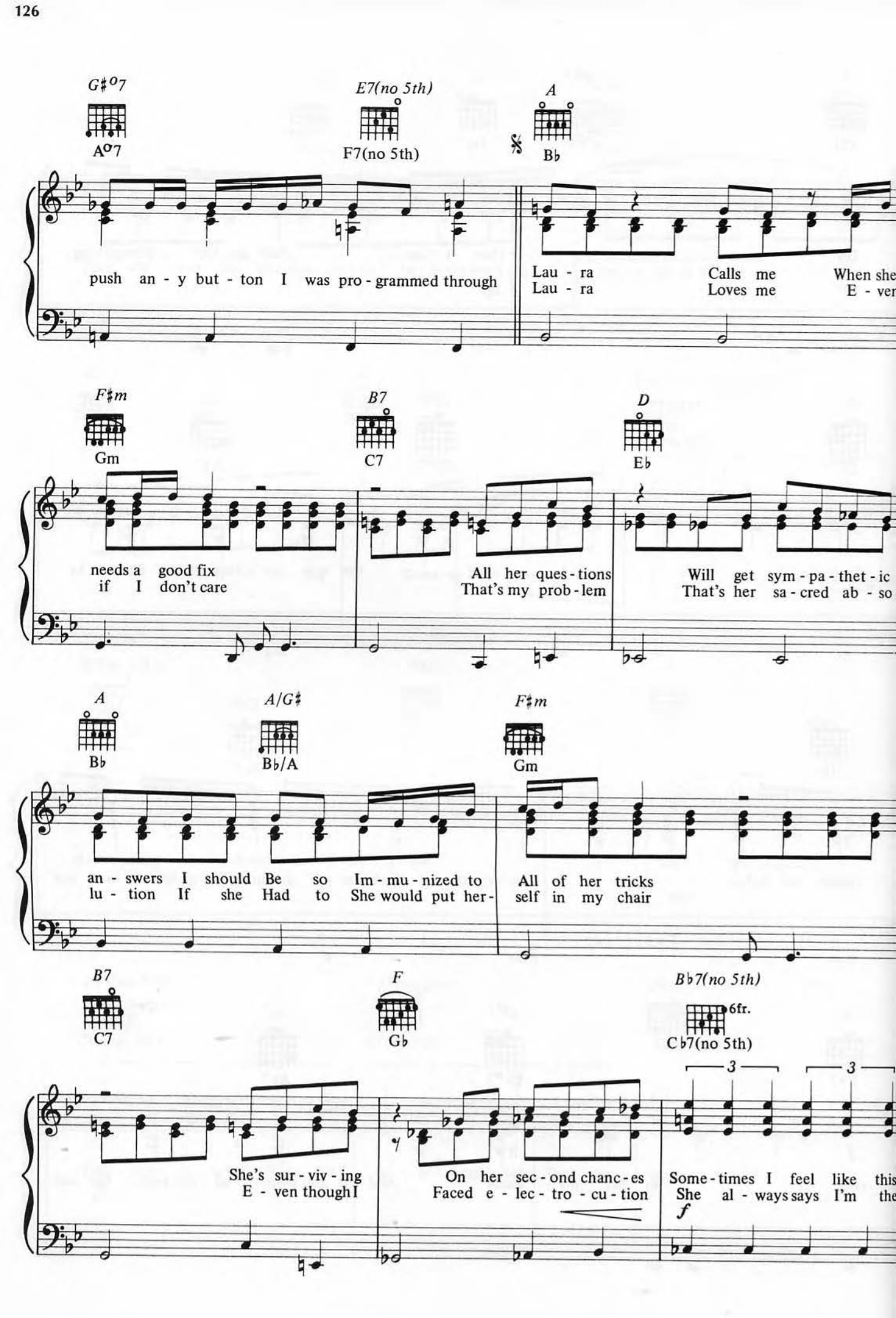
G♯°7
A°7
E7(no 5th)
F7(no 5th)
A
B♭
push an - y but - ton I was pro - grammed through
Lau - ra Calls me When she
Lau - ra Loves me E - ver
F♯m
Gm
B7
C7
D
E♭
needs a good fix
if I don't care
All her ques - tions
That's my prob - lem
Will get sym - pa - thet - ic
That's her sa - cred ab - so
A
B♭
A/G♯
B♭/A
F♯m
Gm
an - swers I should Be so Im - mu - nized to
lu - tion If she Had to She would put her-
All of her tricks
self in my chair
B7
C7
F
G♭
B♭7(no 5th)
6fr.
C♭7(no 5th)
3
3
She's sur - viv - ing
E - ven though I
On her sec - ond chanc - es
Faced e - lec - tro - cu - tion
Some - times I feel like this
She al - ways says I'm the
f

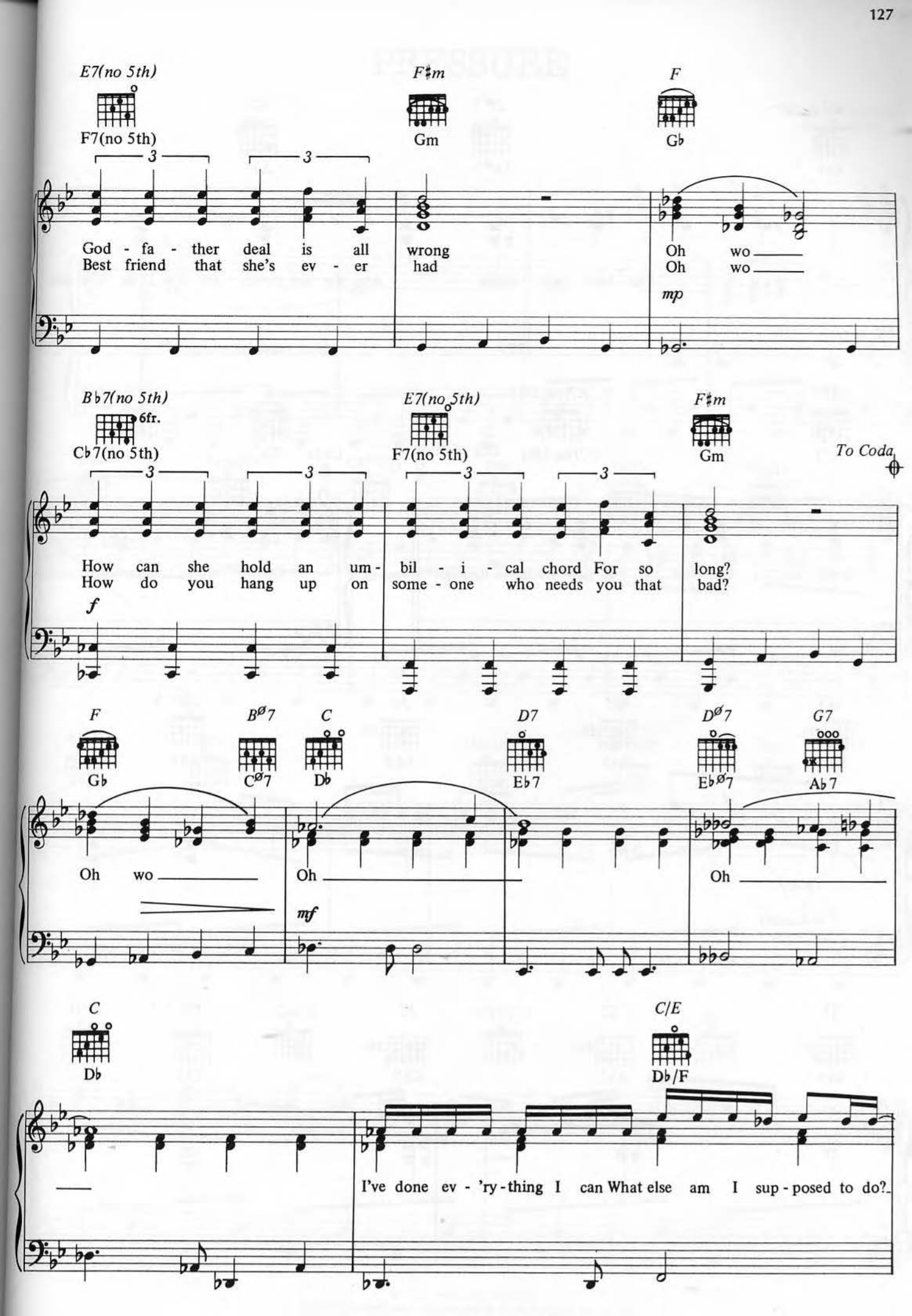
E7(no 5th)
F7(no 5th)
F♯m
Gm
F
G♭
God - fa - ther deal is all wrong
Best friend that she's ev - er had
Oh wo
Oh wo
mp
B♭7(no 5th)
6fr.
C♭7(no 5th)
E7(no 5th)
F7(no 5th)
F♯m
Gm
To Coda
How can she hold an um - bil - i - cal chord For so long?
How do you hang up on some - one who needs you that bad?
f
F
G♭
BØ7
CØ7
C
D♭
D7
E♭7
DØ7
E♭Ø7
G7
A♭7
Oh wo
Oh
Oh
mf
C
D♭
C/E
D♭/F
I've done ev - 'ry - thing I can What else am I sup - posed to do?

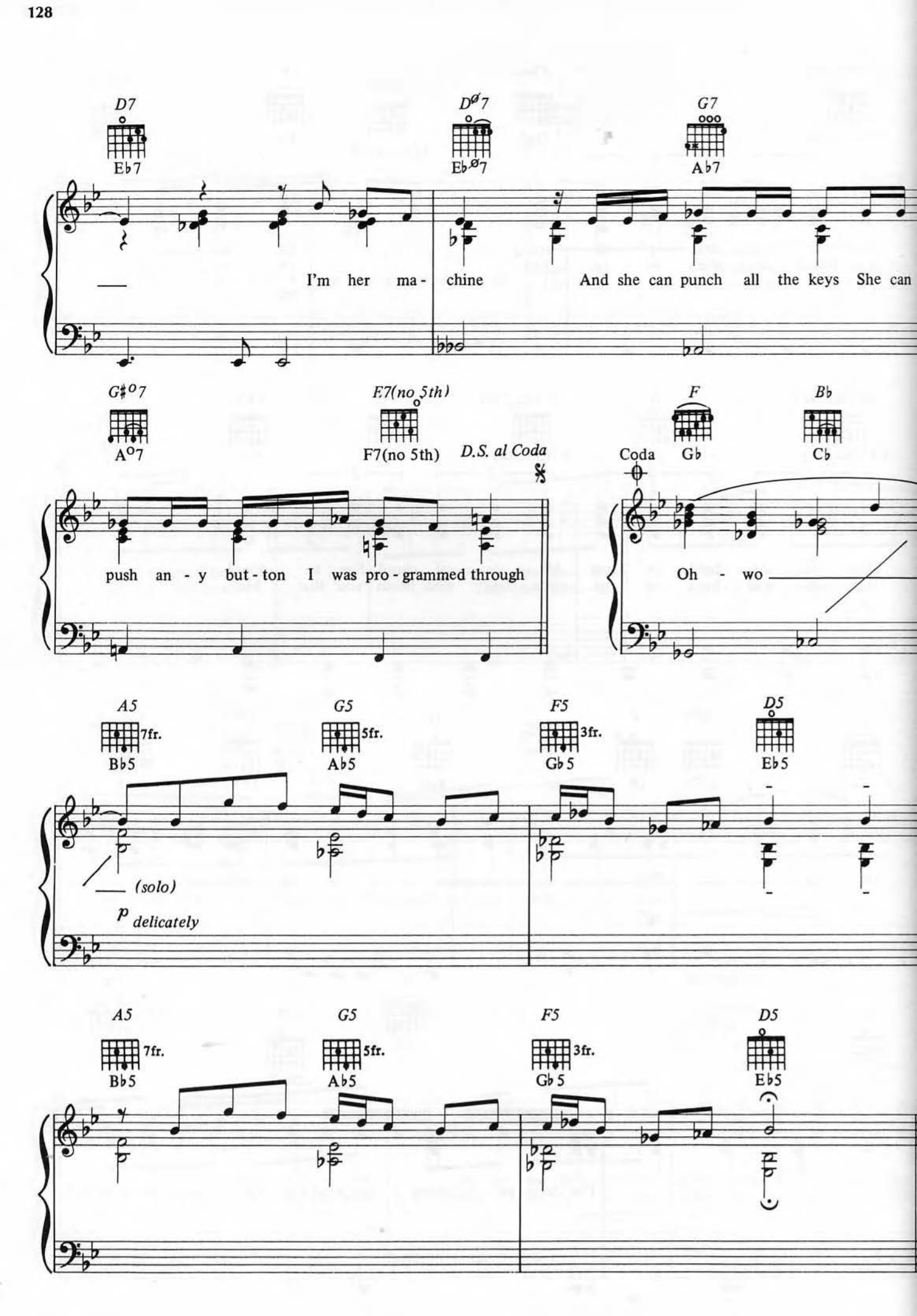
D7
Eb7
Dø7
Ebø7
G7
Ab7
I'm her ma- chine
And she can punch all the keys She can
G#o7
Ao7
E7(no 5th)
F7(no 5th)
D.S. al Coda
F
Gb
Bb
Cb
Coda
push an - y but - ton I was pro - grammed through
Oh - wo
A5
Bb5
7fr.
G5
Ab5
5fr.
F5
Gb5
3fr.
D5
Eb5
(solo)
p delicately